

Fall Into Savings Sales Event

**PRICES
REDUCED**

SAVE THOUSANDS NOW ON SELECT
MOVE-IN READY HOMES



Be in your new home for the holidays

**FINAL CHANCE TO BUY NEW
CLOSE TO AMELIA ISLAND**

HAMPTON A- LOT 121

Address: 94989 Palm Pointe Dr S., Fernandina Beach

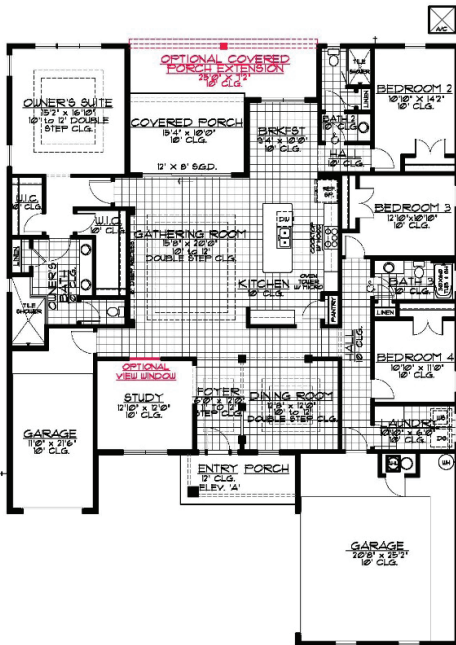

- 2,782 sq. ft.
- 4 bedrooms, 3 bathrooms and a study
- 3rd car garage
- Luxurious features such as a gourmet kitchen, wood-look flooring, quartz countertops in the kitchen & more!

ORIGINAL PRICE \$649,900

REDUCED \$10,000

\$639,900

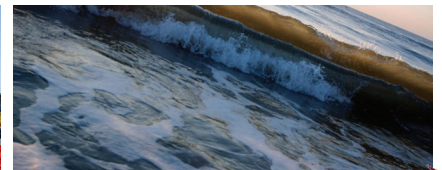

Don't miss your final chance to buy new in Sandy Pointe Preserve. Few inventory homes remain in this prestigious, gated community located only 5 miles from the pristine beaches of Amelia Island and Fernandina.

Model (904) 829-5041 Address: 95149 Sandy Pointe Dr., Fernandina Bch

CONTACT:

Lorie Bukovsky (904) 556-6032 lbukovsky@sedanewhomes.com

Mechelle Kirkwood (904) 753-7996 mkirkwood@sedanewhomes.com

*Special offer applies to these inventory homes only for full-priced contracts written between 10/2/24 - 10/30/24 and must close in 40 days of loan approval. Price reductions are reflected in the sales price listed above. SEDA pays up to \$15,000 towards total closing costs with SEDA approved lender. Can not be combined with any other special offers. SEDA New Homes reserves the right to change or withdraw any offer at any time. Price and availability subject to change without notice.